Figure S2

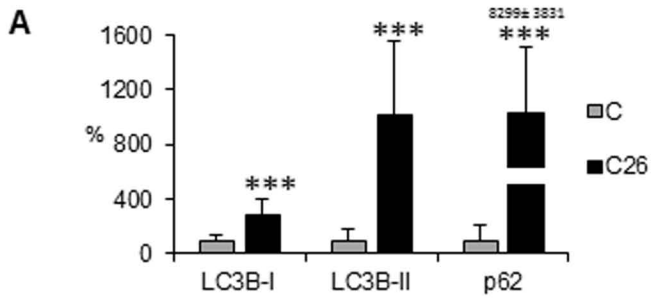
A
1600
1200
%
800
400
0
***
***
8299± 3831
***
C
C26
LC3B-I
LC3B-II
p62

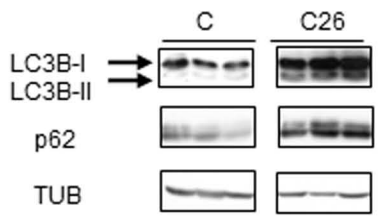
C
C26
LC3B-I
LC3B-II
p62
TUB

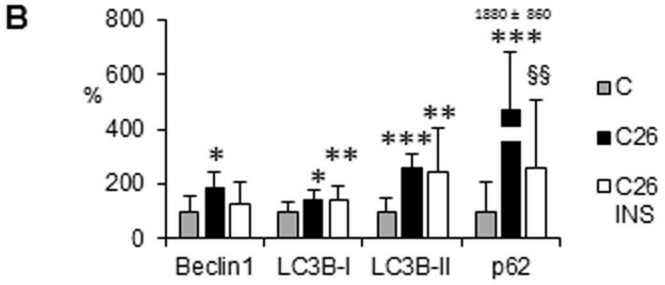
B
800
600
%
400
200
0
*
*
**
***
**
1880 ± 860
***
§§
C
C26
C26 INS
Beclin1
LC3B-I
LC3B-II
p62

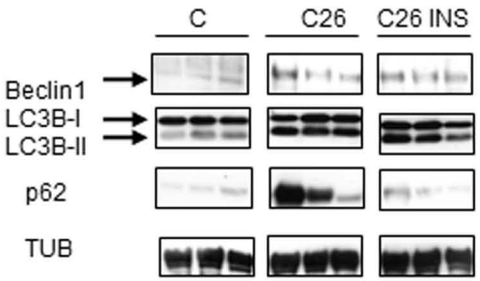
C
C26
C26 INS
Beclin1
LC3B-I
LC3B-II
p62
TUB